League Sentinel

"Let all things be discussed, and let truth prevail"

The Newsletter Of The League Of St George

TELFORD

BRITAIN'S SHAME

COMRADESHIP LOYALTY HONOUR

ISSUE : 131

BY SUBSCRIPTION ONLY

League Sentinel

Issue 131 : September 2022

Good Riddance

News has just come in that Home Secretary Pritti (useless) Patel has resigned from her post. In leading the battle to protect our borders she has been a spectacular failure. In the three years she held the position illegal migration has increased massively. On her appointment in 2019 just 1,800 migrants arrived illegally. But on her watch the figures increased. In 2020 there were 8,466, in 2021 28,000 joined the invasion, and so far this year over 26,000 have invaded our borders. She has been a complete failure whose tactics have been *..“All talk .. No Action”.*
We say, **Good Riddance!**

It’s Back

After a two-year break because of Covid restrictions the West Indian “cultural event”, the Notting Hill Carnival, was allowed to return to the streets of London. At the end of the two-day event the scorecard was ... one man stabbed to death. six others also stabbed. One police horse died, seventy-four police officers were assaulted and two-hundred carnival goers arrested.
Yes, it’s back !

NEW ADDRESS

Owing to circumstances beyond our control we have moved our mailing address. Our new address is ...

League Enterprises.
5, Brayford Square,
London.
E1 0SG

In Comradeship

Editor

In this issue ...

Page 3: Telford: Britain’s Shame

Page 4: Home News: *For Britain* Movement to close down

Page 8: Look Back at History: Franco: Saviour of Spain

Page 10: Overseas News *Brothers of Italy* favourites for general election

League Sentinel is printed and published on behalf of the League of St George by *League Enterprises*, 5, Brayford Square, London. E1 0SG

Permission to reprint articles or to distribute them through any other medium must be obtained in advance. Acknowledgement of origin must be given to *League Sentinel.*

Have you visited our website yet? Just log on to ...

www.Leaguestgeorge.org.
Email. LgeStGeorge@aol.com

Telford Grooming Scandal

Latest Report

An independent inquiry carried out by former Judge Tom Crowther QC into the sexual exploitation of over 1000 young, mainly white girls in the Shropshire town of Telford has led to over 9000 predominantly Asian men being interviewed over allegations, with 1,300 still under investigation.

During the course of the inquiry Mr Crowther QC found that ...

- *More than a thousand Telford children were exploited over decades;*
- *Key agencies dismissed child exploitation as "child prostitution";*
- *Exploitation was not investigated because of nervousness about race;*
- *Teachers and youth workers were discouraged from reporting child sexual exploitation;*
- *Offenders were emboldened and exploitation continued for years without concerted response;*
- *The CSE response came from committed individuals not from top-down directives;*
- *Even after Operation Chalice, West Mercia Police and Telford and Wrekin Council scaled down their specialist CSE teams to virtual zero - to save money.*

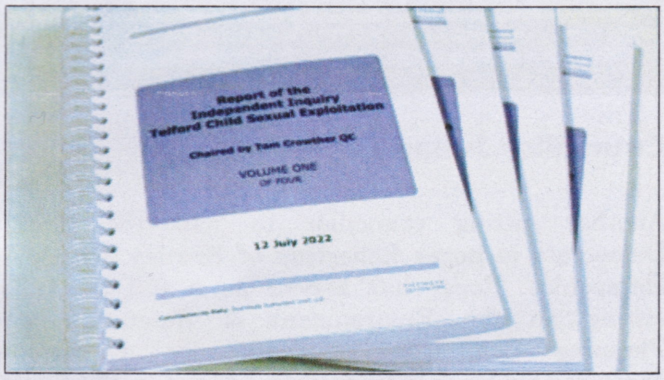

Telford's Shame

Within the 1,200 page inquiry report, Mr Crowther specifically mentions four people.

He says: "There are a handful of instances where I was surprised, and disappointed, at the extent of engagement." Those named include Wrekin MP Mark Pritchard, former Telford & Wrekin Council chief executive and director of children's services Victor Brownlees, and ex-police officers Clive and Geoff Harding. **None of those named have resigned or been sacked!**

Reaction to the report has been predictable. Apologies and promises that "lessons have been learned". **But no decisive action!**

The racial element in the crimes continues to be ignored by police and local authorities. Victims are still being treated as "child prostitutes" and girls as young as 13 are being made pregnant by their Asian groomers. The teaching of "racial pride" is missing from our school curriculums and the local Asian community, instead of identifying and condemning the paedophiles in their ranks, stays silent.

The action of collaborators!

Telford: Victims and Perpetrators

NEWS AROUND BRITAIN

For Britain Closes Down

In a statement by party-leader Anne Marie Waters on the 13th of July 2022, she confirms that her *For Britain* Movement will cease operations as a political party with immediate effect.

In her own words, "There are a couple of important reasons for this decision, certainly from my own perspective. Firstly, support for patriotic politics has collapsed, at least publicly, in recent years. This does not mean that the people don't agree with us, it simply means they have stopped offering support – especially public support. So successful has been the campaign of fear and propaganda by our opponents that many people believe that to aspire to live in a democratic nation-state is an act of hatred. It is not. Many believe that politics is corrupt by its very nature, and while this may be true to an extent, the current conduct of politics is worse than I've known it in my lifetime, and has rapidly deteriorated in the 18 years that I have been involved". More and more British people have abandoned party politics altogether. Those who do vote tend to opt for the status quo. If we combined all votes received by small parties in recent elections, we still would not come close to threatening the establishment. Support across the board has collapsed; it is a sad indicator of the death of our democracy." **From a personal position Ms Walters has vowed to "return to electoral politics when my country is ready".**

For Britain fielded 14 candidates in the May local elections, more than any other traditional nationalist party. Party-leader Anne-Marie Walters, **(pictured below)** a former UKIP leadership candidate, is a seasoned campaigner and managed to poll 14.5% in Hartlepool

British Democrats Gain Two Councillors

Two experienced sitting councillors have joined the ***British Democrats*** from the now defunct *For Britain Movement.*

Julian Leppert is a councillor on the Epping Forest District council in Essex. He has previously been a councillor for the *BNP* and the *For Britain Movement*, and also stood as a candidate for London Mayor in 2004.

Councillor Julian Leppert

Another sitting councillor to join the British Democrats is Roger Robertson of Hartley Witney in Hampshire. Roger has served as a full councillor sitting on the Environment & Amenities, and Planning Committees. He was also a regional organiser for the For Britain Movement in the South-East of England.

NEWS AROUND BRITAIN

Tommy Robinson and the Documentary You *MUST* See

The British patriotic journalist, Tommy Robinson has produced an explosive documentary report highlighting the criminal activities of the extremist "Hope Not Hate" group. Working for over a year on the project with a "mole" deep inside the organisation, the report describes "Hope Not Hate" as a gang of criminals, liars and con-artists.

Tommy at Work

The documentary is over 1 hour and 47 minutes long and features Tommy confronting HNH boss Nick Lowles in the street, and challenging him about the lies they have printed. Tommy also challenges him about the odious tactic of printing details and photographs of nationalists' family homes, thus putting their families at risk from political extremists.

Nick Lowles: "Hope Not Hate"

Tommy also claims that HNH are currently under investigation by three separate police forces. The documentary also features appearances by Paul Golding and Ashlea Simon of *Britain First*. Both of whom reveal details of harassment against them led by HNH. All of the allegations within the documentary are backed up with video and audio evidence.

The documentary is a MUST for all those who believe in democracy and free speech. ***Know your enemy!***

The documentary report is free to view on.....

https://www.britainfirst.org/video_hope_not_hate_exposed_as_criminals_liars_and_con_artists

***League Sentinel* would like to get in touch with Tommy Robinson with a view to having this documentary turned into a DVD. If you are in contact with Tommy please ask him to contact us if he is interested in this project.**

Contact: League.enterprises@aol.com

IN MEMORIAM

Her Majesty

Queen Elizabeth II

1926-2022

It was with great sadness that we learned of the death of our Queen at the age of 96.

In the 70 years that she reigned over us she set, and maintained, standards of discipline and behaviour expected by true Britons.

As Queen, she always acted fairly and never took sides in political matters.

She will be greatly missed.

The Council of the League of St George

INVASION

30,000 So Far This Year

The number of economic migrants invading Britain's beaches has exceeded 30,000 so far this year, with over 3,700 arriving in one week in August.
Britain is under siege !

Economic migrants from Albania have now joined the invasion, making up to 60% of those arriving. Over 700 arrived in just one day !

Predictably, our government promised to deport the majority "without delay" but this has turned out to be another "hoax" similar to that made in their Rwanda plan. All talk, no action!

Most invaders will claim asylum in Britain, and 75% will be successful and allowed to occupy our country. A Home Office spokesman stated, "those invaders from Albania should be refused asylum as they are disqualified under the *Nationality and Borders Act* as they have *"passed through a safe country"*. But when asked why this rule did not apply to all those that have invaded Britain from France which is also safe, the spokesman declined to answer. Successful asylum seekers will then be classed as refugees and **entitled to** ... free accommodation with food provided, free healthcare, free education and £40 a week "pocket money".

Invaders from France

In April the Royal Navy was tasked to take control of safeguarding our borders from invaders in the Channel.. The Navy was put in charge of tackling the Channel invaders and would be supported by our Border Force. New equipment including six fast 45-knot training boats, three rigid-hulled inflatable's to shadow migrant boats and a Wildcat helicopter were Provided to the Navy. In the five months of their involvement an estimated 300 boats carrying an unknown number of invaders were intercepted by the Navy**, who then supplied a taxi service to ensure invaders arrived in Britain safely!**

Royal Navy "Taxi service"

Compare this appalling record to that of our Royal Navy of 1805. Under the command of the legendary Admiral Horatio Nelson our Navy attacked and completely destroyed the Franco-Spanish fleet planning to invade Britain. Despite being outnumbered our navy didn't lose one ship**, and not one invader made it to our beaches!**

No wonder our MOD officials feel embarrassed and have announced they want to cease their "command and control" role on the 31st of January next year and just resort to assisting the Border Force when requested.

INVASION 2

Over 1 million get visas to live in Britain

The number of visa-holders arriving to live in Britain long term has increased to 1.1 million for the first-time ever!

Invasion by Invitation!

Of the 1.1 million entry clearance grants to individuals in the year to June 2022:

- *331,200 were for work.*
- *486,900 were for study.*
- *82,300 were for family.*
- *230,000 were for resettlement.*

There was a 72% increase in work visas compared with 2019 (they totalled 331,233) and a 71% increase in study visas compared with 2019 (they totalled 486,868).

Economic migrants from Albania have now joined the invasion, making up to 60% of those arriving. Over 700 arrived in just one day !

Predictably, our government promised to deport the majority "without delay" but this has turned out to be another "hoax" similar to that made in their Rwanda plan. All talk, no action!

Most invaders will claim asylum in Britain, and 75% will be successful and allowed to occupy our country. A Home Office spokesman stated, "Those invaders from Albania should be refused asylum as they are disqualified under the *Nationality and Borders Act* as they have *"passed through a safe country"*. But when asked why this rule did not apply to all those that have invaded Britain from France which is also safe, the spokesman declined to answer. Successful asylum seekers will then be classed as refugees and **entitled to** ... free accommodation with food provided, free healthcare, free education and £40 a week "pocket money".

British students are becoming a minority in some of our universities as applicants from abroad surge. Students from India (118,000) make up the largest group, and applicants from Nigeria have increased from 8000 in 2019 to 65,000 this year!

The Invasion Continues!

We want your Jobs .. We want your Homes .. We want your COUNTRY!

Look back at History

FRANCO

The Saviour of Spain

By P.A

Generalísimo Francisco Franco Bahamonde, was the Head of State of Spain from 1 April 1939 until his death on 20 November 1975. Born on 4 December 1892 in Ferrol, Galicia, into an upper-class military family, the 'Caudillo' was a cadet at the Toledo Infantry Academy from 1907 to 1910, and by 1926, at the age of 33, became the youngest General in Spain.

During the Spanish Civil War Franco consolidated the Nationalist parties into the FET y de las JONS, renamed *Movimiento Nacional* from 1958, who remained in power until they were dissolved on 7 April 1977 just over two months before the General Election of 15 June which, for good or for bad, restored 'Democracy' to Spain. Franco ruled over Spain for thirty-six years and in this article I am going to concentrate on the "Spanish Miracle" ("el milagro Español) which occurred between 1959 and 1974.

Generalissimo Francisco Franco

At the beginning of the 20th century Spain was mostly rural, and only in Catalonia and two Basque provinces (Biscay and Gipuzkoa) did the value of manufacturing output in 1920 exceed that of agricultural production. But even agricultural productivity was generally low compared with that of other West European countries because of a number of deficiencies: backward technology, lack of large irrigation projects, inadequate rural credit facilities, outmoded land tenure practices, as well as the age old problems of terrain, climate, isolation and difficult transportation in the rugged interior. The Bank of Spain (Banco de España) was still privately owned, and its public functions were restricted to currency insurance and the provision of funds for State activities. Road building, education, and a few welfare activities were the only public services that had any appreciable impact on the economy (4). The Civil War exacerbated Spain's economic problems. Gold and foreign exchange reserves had been virtually wiped out, and industrial and agricultural production devastated. Quite obviously growth is harmed during a civil war, with the whole economic effort being redirected to the war industry, thereby causing a huge contraction on private investment. This was the Spain that in 1939, when he was proclaimed Head of State, Franco inherited.

Spain did not join the Axis powers (Italy and Germany) in World War 2, maintaining its neutrality as an official policy of "non-belligerence", but supported them in various ways (ie "The Blue Division" on the Eastern Front). Because of this Spain was isolated by many other countries for nearly a decade after the War, and its economy, still trying to recover from the Civil War, suffered from chronic depression. By the early 1950's Spain's per capita gross domestic product (GDP) was barely 40% of the average for Western European countries. So how did Franco not only reverse this situation, but between 1959 and 1974 create a nation with the next fastest economic growth rate after Japan? Quite simply he rejected autarky and reorganised his Government accordingly. He brought in younger technocrats to run key Ministries, and the "el milagro Español" was largely their handiwork under Franco's guidance of course. The June 1959 'Economic Stabilisation Plan' was the foremost of Spain's many "development plans" from that year until 1975. Tax collection became more efficient while the Government cut expenditure.

Franco: Saviour of Spain

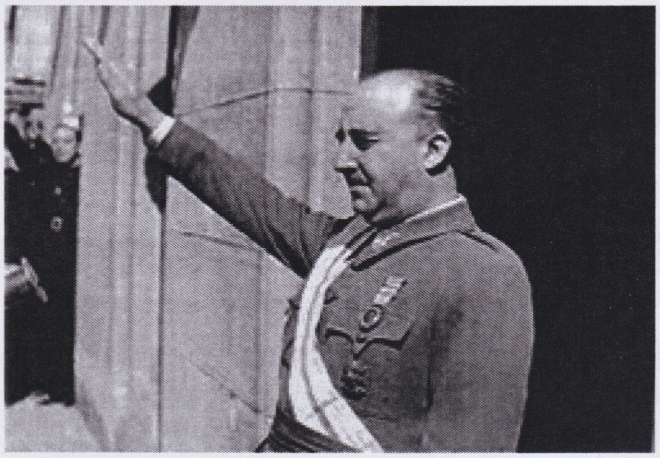

Franco: "Gave Fascism a New Lease of Life"

Trade was opened up although industrial goods remained protected. Agriculture declined as a sector of the economy, but industrialisation exploded. Even state-owned industries made a profit: the Barcelona based car manufacturer SEAT grew 22% per year. The biggest success was the acquisition of much needed capital. The end of autarky brought in approximately $8 billion worth of direct foreign investment. Increased tourism, encouraged under Manuel Fraga, Minister of Information and Tourism who coined the slogan "Spain is different", brought twenty million visitors to Spain, and remittances from abroad supplied funds for much needed capital goods. The new policies and flood of money into the country from abroad fuelled a fifteen-year growth in the economy, from $12 billion to $76 billion, which, as mentioned above, was only surpassed by Japan.(5) The economic transformation was so incredible that some thought it gave Fascism a new lease of life. In a 7 October 1968 article entitled "Fascism for the Future", the American historian Gabriel Jackson speculated that Fascism would outlive Franco. As he wrote "A Fraquist type of dictatorship may continue for decades in Spain and by doing so may provide a model for other nations". The economic boom was only brought to an end by the mid-1970s international oil and stagflation crises.

Francisco Franco died on 20 November 1975 at the age 82 from heart failure. Coincidently the same day and month that the murder of the founder of the *Falange* José Antonio Primo de Rivera occurred. Franco was buried at the Civil War monument of Santa Cruz del Valle de los Caídos ("Valley of the Fallen"), where he laid peacefully until 13 September 2018 when the Congress of Deputies voted 176-2, with 165 abstentions, to approve the Spanish Socialist Workers' Party (PSOE) Government's plan to remove his body. Franco's family contested the exhumation, but on 24 October 2019 his remains were moved to his wife's mausoleum in the Mingorrubio Cemetery, and buried in a private ceremony. Though barred by the Government from being draped in the Spanish flag, Franco's grandson, also named Francisco, draped his coffin with the Nationalist flag. According to a poll in the Spanish newspaper 'El Mundo', 43 % of Spanish people approved of the exhumation while 32.5% opposed it. Thirty-four years after his death the "reds" had gained a somewhat pitiful revenge on the 'Caudillo', the man who modernised Spain after saving it from becoming the most Westerly Satellite State of Stalin's USSR.

"VIVA FRANCO".

****

Arriba Espana by Major Francis Yeats-Brown covers the Spanish Civil war including the alleged Guernica incident. It is a great joy to read as this is an account of the Spanish civil war from an anti-communist viewpoint. Yeats-Brown was a member and organiser of the January Club which was closely associated with the British Union of Fascists.

Price £7.50 inc UK post

OVERSEAS NEWS

Brothers of Italy Favourites for General Election

Following the collapse of the ruling National Unity government and the resignation of technocrat leader Mario Draghi, the *Brothers of Italy* and its charismatic leader Giorgia Meloni are favourites to win the Italian elections on September 25th.

Giorgia Meloni

The Brothers of Italy was founded in 2012 as the successor to the National Alliance, which rose from the ashes of the 1946-1995 Italian Social Movement formed by members of dictator Benito Mussolini's National Fascist Party. Thus, in Italian opposition eyes, Giorgia Meloni is the political descendant of Mussolini!

In a poll of voters intentions, Brothers of Italy came top with 23%, left-wing Democratic Party 2nd with 22% but crucially, two other patriotic parties, LEGA and Forza Italia was in 3rd and 4th place and have agreed to support Giorgia Meloni as Italy's next prime minister.

Other Nationalists Will Support Her Bid to be Prime Minister

Presenting itself as the guarantor of the family and of Italian national identity, Brothers of Italy endorses pro-nationalist policies to deal with the country's low birth rate, proposing the creation of free nurseries and the introduction of a €400-per-month family allowance. Meloni has also opposed gay civil partnerships and wants to close Italy's ports to migrants arriving from Libya.

She is close to Hungarian nationalist Prime Minister Viktor Orban as well as the French far-right National Rally and Spain's Vox. Meloni also has ties with the US far right, having attended the 2022 Conservative Political Action Conference and the National Prayer Breakfast alongside ex-president Donald Trump.

Meloni has also softened her stance on some issues, pledging to safeguard access to abortion in Italy, a reversal of her earlier positions. She has also displayed firm support for Ukraine and the Atlantic alliance since the February 24 Russian invasion,

FRATELLI d'ITALIA

OVERSEAS NEWS

Spain

Army Captain Dismissed after Soldiers are Blessed While Kneeling at Franco Memorial

A Spanish army Captain has been dismissed after allegedly taking his company to receive a blessing by a priest outside the crypt that used to house the remains of former Spanish leader, Francisco Franco.

In a video published on social media the soldiers can be seen kneeling with rifles in their hands outside the *Valley of the Fallen* (see below) mausoleum near Madrid and being blessed by a priest.

An Army spokesman told national media that the unit's Captain had been dismissed following an enquiry as to why the unit was at Franco's mausoleum instead of being in the surrounding mountains on exercise.

"Valley of the Fallen" **Memorial**

Australia

Swastika Flags Banned in New South Wales

Displaying or waving Swastika flag or other items bearing the image of the swastika have been banned in the Australian state of New South Wales.

This follows a similar decision in June by the state of Victoria.

The legislation was drafted in April, after an inquiry recommended a ban on the public display of Nazi symbols in a bid to tackle rising anti-Semitism. <u>This despite only 31 incidents of displaying the offending symbol being reported to the police in 2020.</u>

Intentionally waving a swastika flag in New South Wales or displaying memorabilia bearing swastikas could now land a person in jail for up to a year, along with a fine of over $100,000.

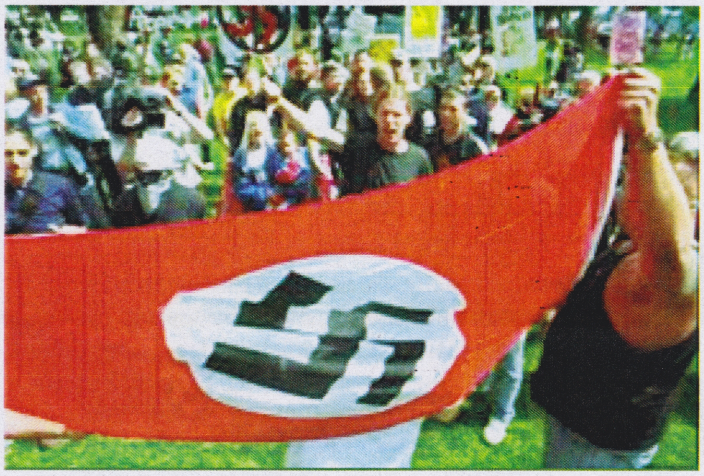

Banned

A section in the bill allows for the swastika symbol to be used in academic, historical or educational settings, thus legitimising its display by Hindus and Buddhists for whom it is a symbol of peace with special religious meaning.

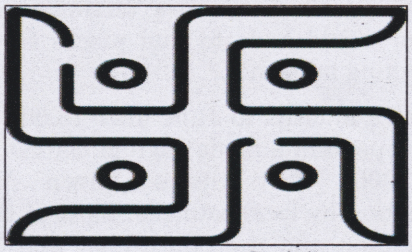

Not Banned

NSW Jewish Board of Deputies CEO Darren Bark described the passing of the law as a historic day for NSW. "Nazi symbols are a gateway to violence and are used as a recruitment tool by extremists," he said

The Australian Security Intelligence Agency said that far-right violent extremism, with its emphasis on neo-Nazi ideology, makes up around 40% of its counter-terrorism caseload.

Councils to Lose Veto on Housing Asylum Seekers

The government is to end the veto against housing Asylum seekers currently enjoyed by local councils and force thousands to seek accommodation in provincial towns and cities. The move follows revelations that hotel costs for Asylum seekers exceeds £4.7 million a day!

In future, housing Asylum seeks will become the responsibility of local councils who will initially use private rented accommodation in their area. Although the use of council housing for Asylum seekers has not been planned, it has not been ruled out. Thus forcing thousands of homeless Britons further down the housing chain.

Currently, the Home Office has 37,000 migrants housed in hotels as they await decisions on their asylum applications, at a cost of £4.7 million a day.

Forcing local councils to accommodate them would make a substantial saving, even by using private rented accommodation. The move is also designed to spread Asylum seekers more evenly throughout the country easing pressure on major cities such as London and Manchester where the high number of visible migrants has become a political embarrassment.

A Home Office spokesman said that under the old system local authorities could veto the official resettlement of migrants in their area. But under the new rules they will be forced to take asylum seekers at a minimum rate of one asylum seeker for every 200 local residents. This would mean historic places such as Shakespeare's birthplace Stratford upon Avon, would have to find places for over 600 asylum seeking migrants.

In the twelve months to June over 75,000 migrants and their dependants made asylum claims. Of these, almost 2000 have been given long-term accommodation by local councils. Most of these have gone to London and the South-East and Yorkshire and the Humber.

Currently there are 166,000 asylum cases waiting to be processed. Of these, over three quarters are likely to be approved.

Now, with the change of government policy, all will be entitled to local council accommodation

From this ...

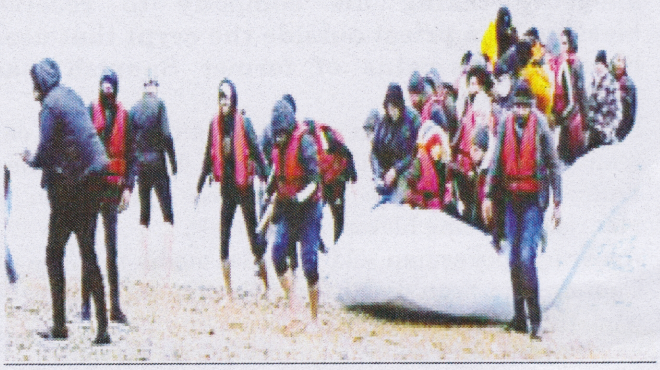

To this ...

To their very own council home

SAMHAIN

A sacred day in the Pagan calendar of our North European ancestors

The pagan festival of Samhain starts at sunset on the 31st of October and runs 24 hours until sunset on November 1st.

With the crops safely gathered in, and stored in the barns, it is now the time for the cattle to be brought down from the summer pastures and their winter quarters made ready. Livestock such as pigs were slaughtered and their meat preserved by salting or smoking it. Winter was coming!

The pagans that inhabited the vast forests of northern Europe believed that the Oak King was born of the Goddess at Yuletide, and ruled the lighter part of the year, growing in strength through the spring and summer, before weakening through autumn until he dies on the eve of Samhain.

The Oak King

Death plays a vital part in the Samhain festivals with the belief that the souls of recently departed kith and kin, will return for a 24 hour period at Samhain. Large bonfires are lit to guide the souls to the camp, and a place is laid for them at the feast table. Prayers are offered to the Gods for the souls of the dead, and prayers of thanks for a successful harvest.

Bonfires are Lit to Guide the Souls of the Dead

In the 9th Century the Christian church created “All Souls Day” to coincide with the festival of Samhain, and this in turn was largely supplanted by the modern US created “Halloween” festival.

Blessed Be!

The author is a member of an Essex-based Pagan group, and has studied and practiced various forms of Paganism for over 30 years.

✠ STEVEN BOOKS ✠

NATIONAL SOCIALIST BOOKS FROM STEVEN BOOKS

Steven Books now have probably the largest selection of books on Fascism and National Socialism that is available today. Prices do not include UK postage.

National Socialism Now

By William Joyce

This book was written in September 1937, shortly before the war, and under the auspices of the National Socialist League which was founded and led by Joyce himself. Here we reprint a few paragraphs from the first page of the first chapter: The meaning of National Socialism ? The unity of the people ? The menace of Class War and Snobbery ? True values

Price: £6.30 plus £2 UK post

National Socialism and RACE

By Dr. A.J. Gregor

A serious look at the racial policies of the 3rd Reich explains how the vague ideas of Adolf Hitler in the early years of his political struggle developed in the 1930s into an exaggerated obsession with Nordicism. This occurred quite separately and with the disapproval of many of the National Socialist leaders. By the late1930s a far more rational view became official policy. The entire histories of these developments are explained by Dr Gregor. Over 100 footnotes are provided giving references and sources.

Price: £5 plus £2 UK post

Available from: League Enterprises. 5, Brayford Square. London. E1 0SG

Please make cheques payable to "League Enterprises"

League Classified

Advertisements are published as a service to our readers. We do not necessarily agree with their contents, or always have knowledge of the product, service or organisation advertised.

Patriotic Publications

All Christian Patriots should read *The New Ensign* magazine. Published monthly, it is obtainable as a free download from:

newensign.com

THE NEW ENSIGN

Published bi-monthly, a six issue subscription costs £32 including UK postage. Overseas prices by application. Payment should be made by cheque or money order. Please make payable to **Heritage & Destiny** and post to:
40 BIRKETT DRIVE
PRESTON
PR2 6HE

WWW.HERITAGEANDDESTINY.COM

- REMEMBER OUR NEW ADDRESS -
League Enterprises ~ 5, Brayford Square
London. E1 OSG

BROADSWORD

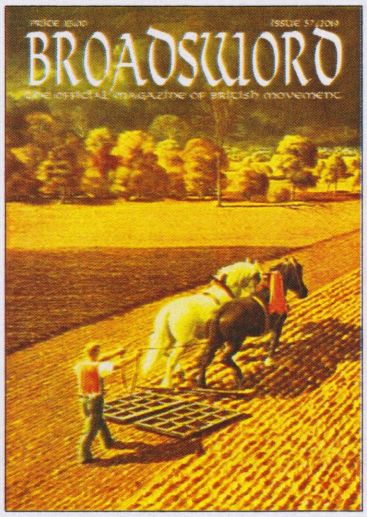

The official quarterly magazine of British Movement

A one year UK subscription is £12 or a a sample copy of their latest issue is just £3. Available from:

The Sunwheel, PO Box 6,
Heckmondwicke. WF16 OXF
WWW.BRITISHMOVEMENT.INFO

New From League Enterprises

Raise High The Flag!

Replica BUF Flags 5ft x 3ft complete with reinforced eyelets

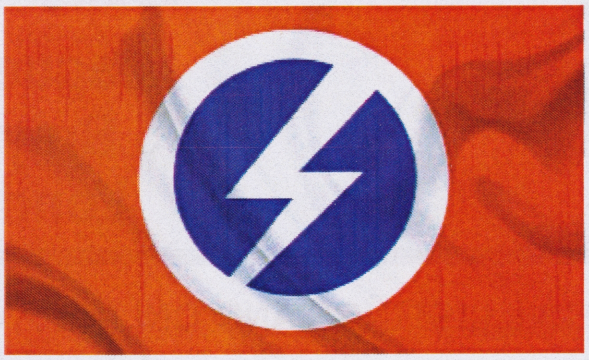

Own a replica of the flag that Mosley and the BUF triumphantly carried to Cable Street, Victoria Park and Earls Court.

Price £15 inc Post

STEVEN BOOKS

PART OF THE SUNWHEEL GROUP OF COMPANIES
A FUND RAISING ADJUNCT OF THE LEAGUE OF ST GEORGE

HITLER
From Braunau to Poland

By Derek Summers

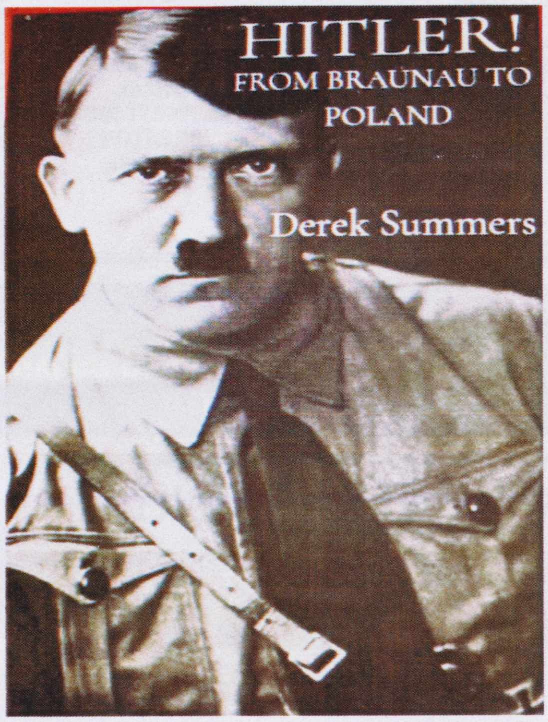

'Hitler: From Braunau to Poland' is not merely another book about Hitler. Following many years of research, it is a fascinating and informative account of Hitler's life until September 1939 without the post war bias. Using a large amount of Third Reich material and books written by Hitler's associates for research, it is an excellent book for anyone interested in the growth of National Socialism and the period leading up to the Second World War.

£12.50 + £2 UK Post

League Enterprises
5 Brayford Square
London E1 0SG

FULL LISTINGS AND ONLINE PAYMENT FACILITIES ARE AVAILABLE AT:

www.stevenbooks.co.uk

THOSE WHO CAN READ BUT DON'T ARE NO BETTER OFF THAN THOSE WHO CANNOT READ AT ALL!